

Move aside, we're NiteRider VIPS

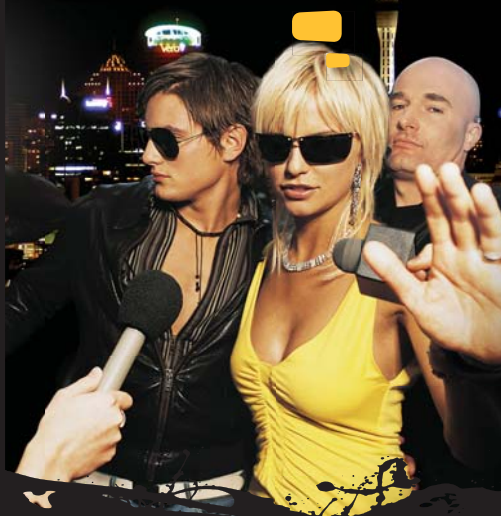

CATCH THE NITERIDER HOME

The **NITERIDER** is an easy way to get home after a Friday or Saturday night out. Tickets either **\$4.50** or **\$6.50**.

NiteRider Bus Service

From **1AM** to **3.40AM** the **NITERIDER** is an easy way to get home after a Friday or Saturday night out.

- **NITERIDER** tickets, \$4.50 (zone A), \$6.50 (beyond zone A)
- Routes operate from 1am to 3.40am (Sat and Sun mornings)
- Buses leave via Lower Albert St, Civic/St James, top of Queen St and K Rd
- 10 services which go via North, South, East, Central and West suburbs.

Go Rider stored value and Howick & Eastern Ezi-pass stored value cards are accepted on the **NITERIDER** however no discounts apply. Discovery Day and Discovery Monthly passes are also accepted.

Become a NiteRider VIP

Sign up to become a **NITERIDER VIP** at maxx.co.nz/niterider

You could win prizes, find out about gigs, events and much more.

Want more info?

txt Text your route number to **3666** for information on where and when your **NITERIDER** bus service departs (e.g N83 to 3666)
Costs 20 cent plus network operator charges may apply.

f Become a **NITERIDER** fan, on Facebook go to **I LOVE NITERIDER**

www www.maxx.co.nz

Call 09 366 6400 between 6am - 9pm Monday to Friday, 7am to 8pm Saturday and 8am - 6.30pm Sunday and Public Holidays

***NITERIDER** does not run on Christmas Day or Good Friday

Together we're going places

Map Key

- Zone A
- End of Route

SERVICES RUN EARLY SAT & SUN MORNINGS

MAIN CITY PICK UP LOCATIONS
Please ensure you arrive at your bus stop 5 minutes before your bus to depart.

DOWNTOWN	MIDTOWN	UPTOWN
QUAY ST Price Waterhouse Coopers Downtown Shopping Centre CIVIC THEATRE CUSTOMS ST	QUEEN ST WELLESLEY ST CIVIC THEATRE	CITY RD RABBIT CHURCH ST JAMES THEATRE KARANGAHARA RD

MIDTOWN QUEEN ST, CIVIC	STOP C2	DOWNTOWN LOWER ALBERT ST	STOP D1
N83 1am, 2.0am, 3.40am N97 1.15am, 2.15am, 3.15am (then via Wellesley St, Albert St)	N83 1am, 2.0am, 3.40am N97 1.05am, 2.05am, 3.10am N51 1.05am, 2.05am, 3.10am N62 1.05am, 2.05am, 3.10am (then via Albert St, Wellesley St)	N50 1am, 2am, 3am N24 1.05am, 2.05am, 3.10am N26 1.05am, 2.05am, 3.10am N51 1.05am, 3.05am (then via Albert St, Wellesley St)	N50 1am, 2am, 3am N24 1.05am, 2.05am, 3.10am N26 1.05am, 2.05am, 3.10am N51 1.05am, 3.05am (then via Albert St, Wellesley St)

DOWNTOWN LOWER ALBERT ST, (Arrives approx 5 mins after first stop at Queen St)	STOP D2	MIDTOWN QUEEN ST, ST JAMES THEATRE (Arrives approx 5 mins after first stop at Lower Albert)	STOP C4
N83 1.05am, 2.25am, 3.45am N97 1.20am, 2.0am, 3.20am	N83 1.05am, 2.25am, 3.45am N97 1.20am, 2.0am, 3.20am	N50 1am, 2am, 3am N24 1.05am, 2.05am, 3.10am N26 1.05am, 2.05am, 3.10am N51 1.05am, 3.05am (then via Symonds St)	N50 1am, 2am, 3am N24 1.05am, 2.05am, 3.10am N26 1.05am, 2.05am, 3.10am N51 1.05am, 3.05am (then via Symonds St)

UPTOWN TOP OF QUEEN ST (Arrives approx 10 mins after first stop at Lower Albert)	STOP 7064
N50 1am, 2am, 3am N24 1.05am, 2.05am, 3.10am N26 1.05am, 2.05am, 3.10am N51 1.05am, 3.05am (then via Symonds St)	N50 1am, 2am, 3am N24 1.05am, 2.05am, 3.10am N26 1.05am, 2.05am, 3.10am N51 1.05am, 3.05am (then via Symonds St)

K RD (Mercury Lane)	STOP 7130
N50 1am, 2am, 3am N24 1.05am, 2.05am, 3.10am N26 1.05am, 2.05am, 3.10am N51 1.05am, 3.05am (then via Symonds St)	N50 1am, 2am, 3am N24 1.05am, 2.05am, 3.10am N26 1.05am, 2.05am, 3.10am N51 1.05am, 3.05am (then via Symonds St)

DESTINATIONS

- N24** Sandringham Rd, Blockhouse Bay, New North Rd
- N26** Dominion Rd, Lynfield, Waikowhai, Three Kings
- N83** Takapuna, East Coast Bays
- N97** Birkenhead
- N50** Te Atatu Peninsula, Massey
- N13** New Lynn, Henderson
- N50** Howick, Pakuranga
- N62** Remuera, Glen Innes, Glendowie, St Heliers, Orakei
- N51** Onehunga, Mangere, Papatoetoe
- N47** Great South Rd, Papakura

Route Information:

* **Main pick up points in the city.** Please signal the driver at other stops. Note there is approximately 5 minutes in between each main pick up point in the city. Please arrive at your bus stop at least 5 minutes before your bus is due to depart.

- #### Central Routes
- N24** Sandringham Rd, Blockhouse Bay, New North Rd (From Lower Albert, 1am, 2.05am, 3.10am)
*Lower Albert Street (Stop D1) *Queen Street (St James Stop C4), *Top of Queen St (Stop 7064) via Symonds St, New North Rd, Sandringham Rd, Mt Albert Rd, Owaraka Ave, Richardson Rd, Maio Rd, New Windsor Rd, Boundary Rd, Donovan St, Blockhouse Bay, New North Rd to St Lukes Rd. **All stops set down and pick up to Sandringham shops and then set down only.** Operated by Metrolink.
 - N26** Dominion Rd, Lynfield, Waikowhai, Three Kings (From Lower Albert, 1am, 2.05am, 3.10am)
*Lower Albert Street (Stop D1), *Queen St (St James Stop C4), *Top of Queen St (Stop 7064) via Symonds St, Mt Eden Rd, Esplanade Rd, View Rd, Dominion Rd, Denbigh Ave, May Rd, Richardson Rd, White Swan Rd, Hillsborough Rd, Commodore Rd, Halsey Dr, Canberra Ave, Hillsborough Rd, Dominion Rd Ext, Glass Rd, Albrecht Ave, Morrie Laing Ave, Whitmore Rd, Richardson Rd, Staveley Ave, Arundel St, Oakdale Rd, Melrose Rd, Stamford Park Rd, Melrose Rd, Hayr Rd, Warren Ave, Mt Eden Rd to Balmoral Rd. **All stops set down and pick up to Mt Roskill stops then set down only.** Operated by Metrolink.

- #### Northbound Routes
- N83** Takapuna, East Coast Bays (From Queen Street, 1am, 2.0am, 3.40am)
*Queen Street (Civic Stop C2), *Lower Albert Street (Stop D21) via Quay St, Lower Hobson, Fanshawe St (end of Zone A), Harbour Bridge, Esmond Rd, Lake Rd, Anzac St, Hurstmere Rd, Kitchener Rd, East Coast Rd, Aberdein Rd, Beach Rd, Browns Bay Rd to Browns Bay Shops then Bute Rd, Beach Rd, Carlisle Rd, East Coast Rd, Forrest Hill Rd to Tristram Ave. **All stops set down and pick up to Browns Bay then set down only.** Operated by North Star.
 - N97** Birkenhead (From Queen Street, 1.15am, 2.15am, 3.15am)
*Queen Street (Civic Stop C2), *Lower Albert Street (Stop D21) via Quay St, Lower Hobson, Fanshawe St (end of Zone A), Harbour Bridge, Onewa Rd, Highbury Bypass, Mokoia Rd, Waipa St, Rangitira Rd, Beach Haven Rd, Kaipatiki Rd, Glenfield Rd to Onewa Rd. **All stops pick up and set down on 1.15 am and 2.15am trips. 3.15am trip, drop off as required only.** Operated by Birkenhead Transport Ltd.

- #### Westbound Routes
- N05** Te Atatu Peninsula, Massey (From Lower Albert Street, 1am, 2am, 3am)
*Lower Albert Street (Stop D1) *Queen Street (St James Stop C4), *K Rd (Stop 7130) via K Rd Overbridge, Great North Rd, New Lynn Transport Centre (end of Zone A), Great North Rd to Henderson then Ratanui St, Alderman Dr, Edmondson Rd, Te Atatu Rd to North Western Motorway. **All stops set down and pick up to Henderson then set down only.** Operated by Metrolink.
 - N13** New Lynn, Henderson (From Lower Albert Street, 1.30am, 3.05am)
*Lower Albert Street (Stop D1) *Queen Street (St James Stop C4), *K Rd (Stop 7130) via K Rd Overbridge, Great North Rd, New Lynn Transport Centre (end of Zone A), Great North Rd to Henderson then Ratanui St, Alderman Dr, Edmondson Rd, Te Atatu Rd to North Western Motorway. **All stops set down and pick up to Henderson then set down only.** Operated by Metrolink.

- #### Eastbound Routes
- N50** Howick, Pakuranga (From Lower Albert Street, 1am, 2am, 3am)
*Lower Albert Street (Stop D1) *Queen Street (St James Stop C4), *Top of Queen St (Stop 7064) via Grafton Bridge, Park Rd, Broadway, Gt South Rd, Main Highway, Ellerslie-Panmure Highway, Queens Rd, Panmure Bridge (end of Zone A), Church Cres, Pakuranga Rd, Butley Dr, Prince Regent Dr, Sunderland Rd, Loloma Dr, Bucklands Beach Rd to Mobil Cnr then return back down Bucklands Beach Rd, Pakuranga Rd (Highland Park), Ridge Rd, Picton St, Selwyn Rd, Granger Rd, Litten Rd, Sandspit Rd, Meadowlands Rd, Millhouse Dr, Botany Rd, Cascades Rd to Pakuranga Rd. **All stops set down and pick up to Pakuranga, then set down only.** Operated by Howick & Eastern.
 - N62** Remuera, Glen Innes, Glendowie, St Heliers, Orakei (From Lower Albert Street, 1.05am, 2.10am, 3.15am)
*Lower Albert Street (Stop D1) *Queen Street (St James Stop C4), *Top of Queen St (Stop 7064) via Symonds St, Khyber Pass Rd, Broadway, Remuera Rd, St Johns Rd, College Rd, Strong St, Howard Hunter Ave, Merton Rd, Apirana Ave, Taniwha St, West Tamaki Rd, Crossfield Rd, Riddell Rd, Rochdale Ave, Chesterfield Ave, Maskell St, Bay Rd, Vale Rd, Tamaki Dr, Long Dr, St Heliers Bay Rd, Kohimarama Rd, Kepa Rd, Coates Ave, Ngaiwi St, Ngapipi Rd. **All stops set down and pick up to Newmarket then set down only.** Operated by Metrolink.

- #### Southbound Routes
- N31** Onehunga, Mangere, Papatoetoe (From Lower Albert Street, 1.25am, 3.10am)
Lower Albert Street (Stop D1) *Queen Street (St James Stop C4), *Top of Queen St (Stop 7064) via Symonds St, Khyber Pass Rd, Broadway, Manukau Rd, Trafalgar St, Onehunga Mall, Tawa Rd, Moana Ave, Athens Rd, Hoheria Rd, Namata Rd, Oranga Ave, Waitangi Rd, Mt Smart Rd, Victoria St, Arthur St, Selwyn St, Onehunga TC (end of Zone A), Mangere Bridge, Rimu Rd, Coronation Rd, Mountain Rd, Miller Rd, Waiwiesley Rd, Hall Ave, Eimond St, Bader Dr, Robertson Rd, McKinstry Ave, Wickman Way, Buckland Rd, Ashley Ave, Robertson Rd, Henwood Rd, Haddon St, Raglan St, Buckland Rd, Portage Rd, Station Rd, St George St, Papatoetoe Town Hall. **All stops set down and pick up to Onehunga Transport Centre then set down only.** Operated by Waka Pacific.
 - N47** Great South Rd, Papakura (From Lower Albert Street, 1.25am, 3.10am)
*Lower Albert Street (Stop D1) *Queen Street (St James Stop C4), *Top of Queen St (Stop 7064) via Symonds St, Khyber Pass Rd, Broadway, Gt South Rd, Otahuhu Transport Centre (end of Zone A), Gt South Rd, Manukau City Centre, Gt South Rd, Wood St, Railway St to Papakura Interchange. **All stops set down and pick up to Southmall then set down only.** Operated by Waka Pacific.

Tips for a safe and great night out

- If you are catching a **NITERIDER** service make sure you know the time your bus leaves and the correct departure point.
- Eat before you go out. If drinking use non-alcoholic spacers to pace yourself.
- If you do have to go home separately from friends, make sure that you let friends know when you're back safely - a text for example.
- Don't put yourself at risk by going home with a stranger.

Terms and conditions apply. Bus times and frequency vary by route. The **NITERIDER** service is operated by Waka Pacific/North Star/Metrolink, GO WEST, Howick and Eastern Buses, Birkenhead Transport and Ritchies and is funded by the Auckland Regional Transport Authority (ARTA). This information is an accurate guide to times and services described in the time of publication. However the MAXX public transport Network and its service providers reserve the right to re-route and change conditions without notice. Any persons deemed intoxicated or disorderly will not be permitted to board **NITERIDER** services. Effective date 11 December 2009.